

Agenda

- ▣ Welcome and IE overview Ginger Brooks
- ▣ Who is Barney
- ▣ Data Collected for UNC- Institutional Research & Analysis (IRA)
Applications
- ▣ 1. The Interface procedure to create the data files - Leon McCormick
- ▣ 2. Course Description File - Natasha Burden
- ▣ 3. Student Course File - Natasha Burden
- ▣ 4. Course Grade File - Natasha Burden
- ▣ 5. SSN Change File - Natasha Burden
- ▣ 6. Student Data File - Jeannie Davis
- ▣ 7. Course Location File and Facilities- Jeannie Davis
- ▣ 8. Personnel Data File - Ginger Brooks
- ▣ 9. Survey Data - Ginger Brooks

Office of Institutional Effectivyness

906 Dogwood Lane
Magnolia House



University of North Carolina at Pembroke

MISSION STATEMENT

At the heart of the effectiveness of an institution is student success. UNCP's Office of Institutional Effectiveness strives to ensure student success through collecting data regarding students, faculty, and staff as well as institutional programs, services and operations. Reports generated from this data are used internally to support institutional decision making and are also transmitted to the University of North Carolina's Office of the President and to other external agencies.

The Office of Institutional Effectiveness also has responsibilities in the areas of institutional research, assessment and planning. The office serves as a resource for statistical analysis and research design related to the University's students, faculty, staff, programs, services and operations as well as for survey and questionnaire research. IE coordinates university-wide assessment efforts and works in conjunction with the Strategic Planning and Resources Council to develop University goals and objectives and to assess institutional success in meeting them.

OFFICE GOAL

The primary goal of the Office of Institutional Effectiveness at UNCP is to aid in the accountability of The University of North Carolina at Pembroke to its constituents, both internal and external. This is accomplished through the collection, analysis, and reporting of data and information in order to measure the progress of the university in carrying out assigned functions and to provide the basis for informed decision-making and planning.

Data used for Federal Reporting

- ▣ Institutional Research and Analysis at UNC-GA is the System coordinator for UNC institution's IPEDS reporting
- ▣ Institutional Research and Analysis Provides all campus data for 6 of the surveys using SDF, PDF, and FAF
- ▣ Mandatory reporting of IPEDS surveys under Higher Education Act with fines for failure to complete and submit each survey
- ▣ Advantages of participation:
 - IPEDS College Navigator
 - IPEDS Peer Analysis System

Data Collected

Academic Program Inventory
Applications/ Acceptances
Course Description File
Course Grade File
Course Location File
Delaware Study
Tuition and Fees
Facilities Data
Financial Aid File
Integrated Postsecondary Education
Data System-Federal Data

Personnel Data File
Preliminary Enrollment
Institutional Profiles
Enrollment Projections - Data
Social Security Number Changes
Student Courseload File
Student Credit Hour Reporting
Student Data File - Applied and
Enrolled
Graduated Student Data File
Survey - Alumni Survey Data
Survey - Faculty Survey Data
Survey - Graduating Senior Survey
Data
Survey - Sophomore Survey Data
External Surveys (Peterson's - Orchard
House- College Board - Cupa
etc.....)

The Editing Process

- ▣ BARNEY

Browser Access for Reporting Notifying and Editing
Year-round

Selected Files

- ▣ Student Data File (SDF)
- ▣ Student Courseload File (SCF)
- ▣ Course Grade File (CGF)
- ▣ Course Description File (CDF)
- ▣ Facilities File (FAC)
- ▣ Personnel Data File (PDF)

Course Description Table File (CDTF)

- ▣ First Collected – Summer 1995
- ▣ Collected each Fall, Spring and Summer
- ▣ One Record for each Academic Course Offered – Resident Credit or Extension
- ▣ Each Record Contains 26 Data Elements
 - Current Info – Course, CIP, Credit Hrs, Course Type, Program Code, Joint Program Code, Delivery Method
 - Now includes – Course Schedule, Course Location (Distance ED or Face to Face), Instructor Teaching Course

Student Courseload File (SCF) Course Grade File (CGF)

- ▣ First Collected Summer 1995
- ▣ Collected each Fall, Spring and Summer
- ▣ One Record for each Student Enrolled in Academic Course
– Resident Credit or Extension
- ▣ Each Record Contains Data on Each Course Registration
- ▣ Each Record Contains 11 Data Elements
 - Reporting Info – Campus, Course, Credit Hours
 - Location Info – Site where Instruction is Received
 - Performance Info – Grade on CGF



Process: SWRCDT1 Create Course Descrip. Table

Number: 876982

File Name: swrcdt1_876982.log

Lines: 12

PARAMETER	DESCRIPTION	VALUE
1	Banner Term Code	201020
2	Census Date Flag	Y
3	Banner Part of Term Code	

Time stamp is 20100125161145

Institution is University of NC Pembroke

Interface = swrgsdf Process = swrcdt1 version 0.92

1561 rows added to the SWBCDTF table.

Time stamp is 20100125161155

Connected.

Connected.

Press KEY-COMMIT to save, KEY-DELREC to delete the output, TAB or ENTER to shift view.

Record: 1/12

<OSC>

Process: SWRCDT2 Update Course Descrip. Table

Parameter Set:

Printer Control

Printer: DATABASE

Special Print:

Lines: 55

Submit Time:

Parameter Values

Number

Parameters

Values

Number	Parameters
01	Banner Term Code
02	SDF Term
03	Run Type
04	Item number

Values
201020
1
CENSUS

LENGTH: 1 TYPE: Character O/R: Required M/S: Single
SDF Term

Submission

Save Parameter Set as

Name:

Description:

Hold

Submit

Save Entered Parameters; CHECK to save.

Record: 1/1

<OSC>



Process: SWRCDT2 Update Course Descrip. Table
Number: 876983 File Name: swrcdt2_876983.log Lines: 32

get DB parameters

PARAMETER	DESCRIPTION	VALUE
1	Banner Term Code	201020
2	SDF Term	1
3	Run Type	CENSUS
4	Item number	

Start Time is 20100125161343

Institution is University of NC Pembroke

Interface = swrgsdf Process = swrcdt2 version 0.90

CDF_I006 is 1
CDF_I007 is 1
CDF_I010 is 1
CDF_I011 is 1
CDF_I012 is 1
CDF_I013 is 1
CDF_I015 is 1
CDF_I016 is 1
CDF_I017 is 1



Process: SWRCDT9 Create Course Descript File

Parameter Set:

Printer Control

Printer: DATABASE

Special Print:

Lines: 55

Submit Time:

Parameter Values

Number

Parameters

Values

Number	Parameters
01	Output File name
02	Banner Term Code
03	CDF Item 2 As of Date
04	File Type

Values
uncp101.cdf
201020
20101
A

LENGTH: 5 TYPE: Character O/R: Required M/S: Single

As of Date

Submission

Save Parameter Set as

Name:

Description:

Hold

Submit



Process: SWRCDT9 Create Course Descript File
Number: 876986 **File Name:** swrcdt9_876986.log **Lines:** 14

PARAMETER	DESCRIPTION	VALUE
1	Output File name	uncpl01.cdf
2	Banner Term Code	201020
3	CDF Item 2 As of Date	20101
4	File Type	A

Start Time is 20100125161628
Institution is University of NC Pembroke
Interface = swrgsdf Process = swrcdt9 version 0.92
Output file is: /u01/app/sct/banprod/ssa/dataload/interface0UT/student/swrgsdf/uncpl01.cdf
Transaction Count = 1561
End Time is 20100125161637
Connected.
Connected.

Transferring Files to Barney

barney.northcarolina.edu - GA Barney - SSH Secure File Transfer

File Edit View Operation Window Help

Quick Connect Profiles

K:\IEProcesses\swgsdf

Local Name	Size	Type	Modified	Remote Name	Size	Type	Modified	Attributes
nscf_08b	168,708	DAT File	01/25/2010 04:33:...	uncp101.cdf	203,091	CDF File	01/25/2010 04:37:...	-rw-r--r--
nuncp086	224,832	Windows ...	01/25/2010 04:33:...	uncp101.scf	1,051,598	Windows ...	01/25/2010 04:37:...	-rw-r--r--
uncp086.cdfupd	210,057	CDFUPD ...	01/25/2010 04:33:...	sdf101ae.uncp.flat	2,014,260	FLAT File	01/19/2010 12:26:...	-rw-r--r--
uncp086.cgf	1,148,250	CGF File	01/25/2010 04:33:...	uncp101.scf	2,130,336	SDF File	01/19/2010 12:26:...	-rw-r--r--
uncp087_1124.cdfupd	40,690	CDFUPD ...	01/25/2010 04:33:...	uncp096.cgf	1,205,568	CGF File	01/19/2010 11:02:...	-rw-r--r--
uncp087_1124.cgf	234,452	CGF File	01/25/2010 04:33:...	uncp096.cdfupd	208,253	CDFUPD ...	01/19/2010 11:02:...	-rw-r--r--
uncp088.cgf	176,188	CGF File	01/25/2010 04:33:...	pedess091.pdf	101,640	Adobe Ac...	01/13/2010 08:05:...	-rw-rw-r--
uncp091	973,932	Windows ...	01/25/2010 04:33:...	uncp09.v1578999879.pdf	320,289	Adobe Ac...	01/13/2010 11:04:...	-rw-rw-r--
uncp091.cdf	201,155	CDF File	01/25/2010 04:33:...	uncp09.pdf	320,289	Adobe Ac...	01/12/2010 02:24:...	-rw-rw-r--
uncp091.sdf	1,979,640	SDF File	01/25/2010 04:33:...	uncp09.cdf	112,944	CLF File	01/06/2010 07:57:...	-rw-r--r--
uncp097	248,132	Windows ...	01/25/2010 04:33:...	uncp096.cdf	217,636	CDF File	01/04/2010 04:51:...	-rw-r--r--
uncp097.cdf	33,364	CDF File	01/25/2010 04:33:...	uncp09last.cdf	112,944	CLF File	12/30/2009 01:52:...	-rw-r--r--
uncp097.sdf	858,000	SDF File	01/25/2010 04:33:...	uncp09k.cdf	112,944	CLF File	12/30/2009 01:07:...	-rw-r--r--
uncp09.cdf	113,001	CLF File	01/25/2010 04:33:...	uncp0930.cdf	112,898	CLF File	12/30/2009 11:31:...	-rw-r--r--
uncp091.cdfupd	202,853	CDFUPD ...	01/25/2010 04:33:...	uncp091217.cdf	113,001	CLF File	12/17/2009 02:05:...	-rw-r--r--
uncp091.cgf	1,066,046	CGF File	01/25/2010 04:33:...	uncp09.v1576596142.pdf	320,289	Adobe Ac...	12/16/2009 03:22:...	-rw-r--r--
uncp093.grad	256,776	GRAD File	01/25/2010 04:33:...	rsu09.room	294,066	ROOM File	12/15/2009 01:10:...	-rw-r--r--
uncp096	1,108,682	Windows ...	01/25/2010 04:33:...	uncp09.v1576169740.pdf	317,761	Adobe Ac...	12/11/2009 04:55:...	-rw-r--r--
uncp096.cdf	206,823	CDF File	01/25/2010 04:33:...	uncp_terrrehire.xls	5,093	Microsoft...	12/08/2009 03:50:...	-rw-rw-r--
uncp096.cdfupd	208,253	CDFUPD ...	01/25/2010 04:33:...	uncp_terrrehire.pdf	3,276	Adobe Ac...	12/08/2009 03:50:...	-rw-rw-r--
uncp096.sdf	2,789,592	SDF File	01/25/2010 04:33:...	uncp_nobinfile.xls	4,927	Microsoft...	12/08/2009 03:50:...	-rw-rw-r--
uncp097.cdfupd	33,540	CDFUPD ...	01/25/2010 04:33:...	uncp_nobinfile.pdf	3,183	Adobe Ac...	12/08/2009 03:50:...	-rw-rw-r--
uncp097.cgf	258,444	CGF File	01/25/2010 04:33:...	uncp_eschangese.xls	4,546	Microsoft...	12/08/2009 03:50:...	-rw-rw-r--
uncp098	177,486	Windows ...	01/25/2010 04:33:...	uncp_eschangese.pdf	3,186	Adobe Ac...	12/08/2009 03:50:...	-rw-rw-r--
uncp098.cdf	22,872	CDF File	01/25/2010 04:33:...	uncp086.cdf	218,786	CDF File	12/08/2009 03:15:...	-rw-r--r--
uncp098.cdfupd	23,270	CDFUPD ...	01/25/2010 04:33:...	uncp09.v1575818771.pdf	317,761	Adobe Ac...	12/07/2009 03:26:...	-rw-r--r--
uncp098.cgf	194,660	CGF File	01/25/2010 04:33:...	uncp09.faf	790,512	FAF File	11/25/2009 04:52:...	-rw-r--r--
uncp098.sdf	633,984	SDF File	01/25/2010 04:33:...	uncp09.v1574701855.pdf	317,761	Adobe Ac...	11/24/2009 05:10:...	-rw-r--r--
uncp099.grad	39,000	GRAD File	01/25/2010 04:33:...	uncp09.v1574591744.pdf	317,761	Adobe Ac...	11/23/2009 10:35:...	-rw-r--r--
uncp096.cgf	1,205,568	CGF File	01/25/2010 04:33:...	tuncp09.pdf	317,921	Adobe Ac...	11/18/2009 06:54:...	-rw-r--r--
uncp101	1,051,598	Windows ...	01/25/2010 04:33:...	tuncp09.pdf	318,203	Adobe Ac...	11/18/2009 02:52:...	-rw-rw-r--
uncp101.cdf	203,091	CDF File	01/25/2010 04:33:...	ssnchg.uncp1109.flat.moved	1,817	MOVED File	11/12/2009 09:32:...	-rw-r--r--
uncp101.sdf	2,130,336	SDF File	01/25/2010 04:33:...	sdf096ae.uncp.flat	2,637,595	FLAT File	11/06/2009 09:59:...	-rw-r--r--
PDF		File Folder	01/12/2010 02:58:...	uncp096.v1573143946.scf	1,108,682	Windows ...	11/06/2009 04:25:...	-rw-r--r--
CGF		File Folder	01/06/2010 09:34:...	uncp096.v1573128199.sdf	2,789,592	SDF File	11/06/2009 12:03:...	-rw-r--r--
CLF		File Folder	01/06/2010 09:12:...	uncp096.sdf	2,789,592	SDF File	11/06/2009 11:55:...	-rw-r--r--
CDF		File Folder	01/04/2010 04:50:...	uncp096.scf	1,108,682	Windows ...	11/03/2009 09:31:...	-rw-r--r--
uncp09.cdf.bak	112,944	BAK File	12/30/2009 01:46:...	uncp096.v1572797528.sdf	2,789,592	SDF File	11/02/2009 04:12:...	-rw-r--r--
uncp09k.cdf	113,000	CLF File	12/18/2009 08:53:...	uncp0961102.sdf	2,789,592	SDF File	11/02/2009 03:22:...	-rw-r--r--
SDF		File Folder	11/06/2009 12:43:...	uncp098.v1571934807.cgf	194,660	CGF File	10/23/2009 04:33:...	-rw-r--r--
SCF		File Folder	11/03/2009 09:29:...	uncp097.v1571934434.cgf	258,444	CGF File	10/23/2009 04:27:...	-rw-r--r--
Fall 2009 misscop	480,142	Text Doc...	10/29/2009 03:36:...	uncp098.cdfupd	25,350	CDFUPD ...	10/06/2009 01:59:...	-rw-r--r--
tuncp096.sdf	2,789,592	SDF File	10/29/2009 02:49:...	uncp097.cdfupd	35,490	CDFUPD ...	10/06/2009 12:08:...	-rw-r--r--

Transfer Queue

Source File	Source Directory	Destination Directory	Size	Status	Speed	Time
uncp101.scf	K:\IEProcesses\swgsdf	/data	1,051,598	Complete	623.4 kB/s	00:00:01
uncp101.cdf	K:\IEProcesses\swgsdf	/data	203,091	Complete	309.1 kB/s	00:00:00

Submitting the File on Barney



The UNIVERSITY of NORTH CAROLINA
A 16-campus university

UNC-OP Institutional Research File Submission and Edit System

Code <input type="text" value="002954"/>	IPEDS Unitid <input type="text" value="199281"/>	Email Address <input type="text" value="natasha.wilson@uncp.edu"/>	
Edit file only <input checked="" type="radio"/> Edit file and get standard reports		Year & Term <input type="text" value="2010"/> <input type="text" value="1 - Spring"/>	
File to be processed		Special reports (may require more than one)	
Personnel Files Personnel Titles and Codes Personnel Data File (".pdf")	Student Files <input type="radio"/> Student Data File (".sdf") <input type="radio"/> Graduated Student Data File (".grad") <input checked="" type="radio"/> Student Courseload File (".scf") and/or Course Description Table File (".cdf") <input type="radio"/> Course Grade File (".cgf") and/or CDTF Update File (".cdfupd") <input type="radio"/> Financial Aid File (".faf")	Course Location File (".clf") <input type="radio"/> (Replaces Facilities Utilization Data)	
Logging Level <input type="text" value="2"/>			
<input type="button" value="Submit"/>		<input type="button" value="Reset"/>	
Problems? Questions? Comments? Suggestions? Let us know			



THE UNIVERSITY OF NORTH CAROLINA

Files needed for this edit/report

Edit/Report	File Name	Date Last Modified	Time Last Modified
Edit			
Edit Program	sdf.uncpe101.sas7bdat	January 19, 2010	12:26
	uncp101.cdf	January 25, 2010	16:37
	uncp101.scf	January 25, 2010	16:37
Reports			
12-Cell SCH Summary	scf.uncp101.sas7bdat	.	
SCFVRFY	scf.uncp101.sas7bdat	.	
All necessary files are present. Press the SUBMIT button to begin executing the program(s) you have selected.			
<input type="button" value="Submit"/>			

Set Error Masking (Default setting is last submitted)

File Type	Printing Options	Description
CDF	<input type="radio"/> All <input type="radio"/> None <input checked="" type="radio"/> Selected	Print all errors, none of them, or only selected ones.
	<input type="radio"/> Print 10 <input checked="" type="radio"/> Print all	Print only the first 10 observations with a given error message, or print all observations with errors.
SCF	<input type="radio"/> All <input type="radio"/> None <input checked="" type="radio"/> Selected	Print all errors, none of them, or only selected ones.
	<input type="radio"/> Delete 10 <input checked="" type="radio"/> Delete all	Print only the first 10 observations with a given error message, or print all observations

UNC-OP: University of NC at Pembroke 20101 scf Edit and Reports

root@barney.northcarolina.edu on behalf of Keith Brown [kjb@northcarolina.edu]

Sent: Thu 1/28/2010 9:35 AM

To: Natasha C Wilson

*NOTICE ***** NOTICE ***** NOTICE ***** NOTICE :

University of NC at Pembroke 20101 scf edit/reports are available at:

<https://barney.northcarolina.edu/unccp/scf/logs/scf1.html>

To report problems in executing the programs, please send to:

Diana Haywood at egadgh@northcarolina.edu

Summary information for this file:

Input Records:	7731	Output Records:	28121
Records with messages:	276	Total messages:	552

****DO NOT REPLY TO THIS MESSAGE****

List of Reports for Submitted File

THE UNIVERSITY OF NORTH CAROLINA

After reviewing output from the edit and report programs, you may release this file to UNC General Administration. When you do so, it will be logged as an official submission of this file; UNC-GA Data Acquisitions staff, the DIR, and the Chancellor of your campus will be notified via email of this submission.

The following summary information will be entered as part of the submission and notification:

File Submitted: SCF Input Records: 7,731 Records with Messages: 276	University of NC at Pembroke - 002954 Output Records: 28,121 Total Messages: 552
File Submitted: CDTF Input Records: 1,561 Records with Messages: 0	University of NC at Pembroke - 002954 Output Records: 1,561 Total Messages: 0
<input type="button" value="Notify"/> Notify UNC-GA, DIR, Chancellor, & others	<input type="button" value="History"/> Display submission history of this file

Edit Reports for uncp101.scf

File Name	Date Last Modified	Time Last Modified	Size in Kilobytes
https://barney.northcarolina.edu/uncp/scf/logs/scf1_log.html	January 28, 2010	09:34	212
https://barney.northcarolina.edu/uncp/scf/output/scf1.scf010.pdf	January 28, 2010	09:34	92
https://barney.northcarolina.edu/uncp/scf/output/scf1.scf010.xls	January 28, 2010	09:34	188
https://barney.northcarolina.edu/uncp/scf/output/scf1.scf012.pdf	January 28, 2010	09:34	156
https://barney.northcarolina.edu/uncp/scf/output/scf1.scf012.xls	January 28, 2010	09:34	916
https://barney.northcarolina.edu/uncp/scf/output/scf1.scf1rfv.pdf	January 28, 2010	09:34	21
https://barney.northcarolina.edu/uncp/scf/output/scf1.scf1rfv.xls	January 28, 2010	09:34	151
https://barney.northcarolina.edu/uncp/scf/output/scf1.cdf010.pdf	January 28, 2010	09:34	12

SCF Edit Report

University of NC at Pembroke
STUDENT COURSELOAD FILE EDIT REPORT FOR TERM= 20101

28JAN10

CAMPUS ID=840029142	FICE CODE=002954	AS OF DATE=20101	RESIDENCY=1	65+ WAIVER=	NUMBER OF COURSE SEGMENTS= 5
COURSE ABBREV. AND SECTION NOT ON COURSE DESC. FILE			SEGMENT# 1	=ART 2050	800C 0300
CREDIT HOURS DO NOT MATCH COURSE DESCRIPTION FILE			SEGMENT# 1	=ART 2050	800C 0300
(Hours On CDTF For ART 2050 800 =5080)					
CAMPUS ID=840029142	FICE CODE=002954	AS OF DATE=20101	RESIDENCY=1	65+ WAIVER=	NUMBER OF COURSE SEGMENTS= 5
COURSE ABBREV. AND SECTION NOT ON COURSE DESC. FILE			SEGMENT# 5	=SED 3050	800C 0300
CREDIT HOURS DO NOT MATCH COURSE DESCRIPTION FILE			SEGMENT# 5	=SED 3050	800C 0300
(Hours On CDTF For SED 3050 800 =5080)					
CAMPUS ID=840121125	FICE CODE=002954	AS OF DATE=20101	RESIDENCY=1	65+ WAIVER=	NUMBER OF COURSE SEGMENTS= 5
COURSE ABBREV. AND SECTION NOT ON COURSE DESC. FILE			SEGMENT# 3	=RUS 1320	800C 0300
CREDIT HOURS DO NOT MATCH COURSE DESCRIPTION FILE			SEGMENT# 3	=RUS 1320	800C 0300
(Hours On CDTF For RUS 1320 800 =2080)					
CAMPUS ID=840005235	FICE CODE=002954	AS OF DATE=20101	RESIDENCY=1	65+ WAIVER=	NUMBER OF COURSE SEGMENTS= 6
COURSE ABBREV. AND SECTION NOT ON COURSE DESC. FILE			SEGMENT# 2	=BLAW2150	800C 0300
CREDIT HOURS DO NOT MATCH COURSE DESCRIPTION FILE			SEGMENT# 2	=BLAW2150	800C 0300
(Hours On CDTF For BLAW2150 800 =1508)					
CAMPUS ID=840027972	FICE CODE=002954	AS OF DATE=20101	RESIDENCY=1	65+ WAIVER=	NUMBER OF COURSE SEGMENTS= 6
COURSE ABBREV. AND SECTION NOT ON COURSE DESC. FILE			SEGMENT# 2	=CSC 1000	802C 0300
CREDIT HOURS DO NOT MATCH COURSE DESCRIPTION FILE			SEGMENT# 2	=CSC 1000	802C 0300
(Hours On CDTF For CSC 1000 802 =0080)					
CAMPUS ID=840099564	FICE CODE=002954	AS OF DATE=20101	RESIDENCY=2	65+ WAIVER=	NUMBER OF COURSE SEGMENTS= 5
COURSE ABBREV. AND SECTION NOT ON COURSE DESC. FILE			SEGMENT# 1	=EDN 4190	800C 0300
CREDIT HOURS DO NOT MATCH COURSE DESCRIPTION FILE			SEGMENT# 1	=EDN 4190	800C 0300
(Hours On CDTF For EDN 4190 800 =9080)					
CAMPUS ID=840099564	FICE CODE=002954	AS OF DATE=20101	RESIDENCY=2	65+ WAIVER=	NUMBER OF COURSE SEGMENTS= 5
COURSE ABBREV. AND SECTION NOT ON COURSE DESC. FILE			SEGMENT# 3	=PHS 1560	800C 0300
CREDIT HOURS DO NOT MATCH COURSE DESCRIPTION FILE			SEGMENT# 3	=PHS 1560	800C 0300
(Hours On CDTF For PHS 1560 800 =6080)					
CAMPUS ID=840004438	FICE CODE=002954	AS OF DATE=20101	RESIDENCY=1	65+ WAIVER=	NUMBER OF COURSE SEGMENTS= 6
COURSE ABBREV. AND SECTION NOT ON COURSE DESC. FILE			SEGMENT# 6	=MAT 3150	800C 0300
CREDIT HOURS DO NOT MATCH COURSE DESCRIPTION FILE			SEGMENT# 6	=MAT 3150	800C 0300
(Hours On CDTF For MAT 3150 800 =5080)					
CAMPUS ID=840112638	FICE CODE=002954	AS OF DATE=20101	RESIDENCY=1	65+ WAIVER=	NUMBER OF COURSE SEGMENTS= 9
COURSE ABBREV. AND SECTION NOT ON COURSE DESC. FILE			SEGMENT# 2	=EDN 3110	800C 0100
CREDIT HOURS DO NOT MATCH COURSE DESCRIPTION FILE			SEGMENT# 2	=EDN 3110	800C 0100

University of NC at Pembroke
STUDENT COURSELOAD FILE EDIT REPORT FOR TERM= 20101

28JAN10

VALIDATE PROGRAM RESULTS

7,731	INPUT RECORDS READ
28,121	OUTPUT RECORDS
276	RECORDS WITH ERRORS
552	NUMBER OF ERRORS

EDIT MESSAGE TABLE

MSG#	COUNT	MESSAGE
------	-------	---------

MSG05	276	COURSE ABBREV. AND SECTION NOT ON COURSE DESC. FILE
MSG11	276	CREDIT HOURS DO NOT MATCH COURSE DESCRIPTION FILE

Cell12

SCHs from Spring 2010 File By Fiscal Year and Funding Type

Institution: UNC-P

Undergraduate Master's Total

Fiscal Year:	Funding Type:	Cost Category	SCHs			Other FTE Funding Sources	Contract Course	State Employee	Audited Course (HC)	Grad Centers	Pilot Sites	O-o-S Ext.	IIS	On- Campus Summer School
			SCHs	SCHs	SCHs									
2010	Regular Term Fundable	Category 1	28,677	493	29,170	-	-	-	-	-	-	-	-	-
		Category 2	15,274	1,340	16,614	-	-	-	-	-	-	-	-	-
		Category 3	15,607	508	16,115	-	-	-	-	-	-	-	-	-
		Category 4	795	-	795	-	-	-	-	-	-	-	-	-
		Residency Resident	56,388	2,281	58,669	-	-	-	-	-	-	-	-	-
		Non-Resident	3,965	60	4,025	-	-	-	-	-	-	-	-	-
		Total	60,353	2,341	62,694	-	-	-	-	-	-	-	-	-
	Distance Ed Fundable	Category 1	4,186	270	4,456	-	-	-	-	-	-	-	-	-
		Category 2	4,940	696	5,636	-	-	-	-	-	-	-	-	-
		Category 3	1,485	744	2,229	-	-	-	-	-	-	-	-	-
		Category 4	231	-	231	-	-	-	-	-	-	-	-	-
		Residency Resident	10,719	1,653	12,372	-	-	-	-	-	-	-	-	-
		Non-Resident	123	57	180	-	-	-	-	-	-	-	-	-
		Total	10,842	1,710	12,552	-	-	-	-	-	-	-	-	-
	Not Formula Fundable	Category 1	-	-	-	-	-	-	2	-	-	-	-	-
		Category 2	-	-	-	-	-	-	1	-	-	-	-	-
		Residency Resident	-	-	-	-	-	-	3	-	-	-	-	-
		Total	-	-	-	-	-	-	3	-	-	-	-	-
	Total		71,195	4,051	75,246	-	-	-	3	-	-	-	-	-

Reasons for Exclusion:

FTE Funding: Course has a program code (CDTF019) of LAW, VET, MED, DEN, or PCY. These are funded via the FTE method.

Other Funding: Course has a program code (CDTF019) in (BBC,MBA,FTB,CCP,TAP,DPL,SAC,FTB,CUS). These are funded by special means.

Inter-Institutionals (Sending): Site code (SCF007C) of IIS. These are YOUR students taking courses at other institutions.

Out-of-State Extension: Extension taken out of state by out of state students is not fundable.

Audited Classes, Pilot Sites, University Employees, Contract Courses: Classes with these flags are not fundable.

Graduate Center: These courses were not fundable until FY 99-00.

*SCHEs from Spring 2010 File
By Fiscal Year and Funding Type*

Institution: UNC-P

Course - Section	Enroll- ment	Regular Term SCHEs	Distance Ed Fundable	Not Formula Fundable	Other			Audited Course (HC)	Grad Centers	Pilot Sites	O-o-S Ext.	IIS	On- Campus Summer School
					FTE Funding Sources	Contract Course	State Employee						
THES3010- 001	1	3	3	-	-	-	-	-	-	-	-	-	-
THES3820- 001	7	21	21	-	-	-	-	-	-	-	-	-	-
WLS 1000- 001	16	16	16	-	-	-	-	-	-	-	-	-	-
WLS 1010- 001	2	2	2	-	-	-	-	-	-	-	-	-	-
WLS 1020- 001	1	1	1	-	-	-	-	-	-	-	-	-	-
WLS 2100- 001	3	9	9	-	-	-	-	-	-	-	-	-	-
WLS 4990- 001	5	60	60	-	-	-	-	-	-	-	-	-	-
Total	28,121	75,246	62,694	12,552	-	-	-	3	-	-	-	-	-
Cost Category													
Category 1	11,595	33,626	29,170	4,456	-	-	-	2	-	-	-	-	-
Category 2	8,924	22,250	16,614	5,636	-	-	-	1	-	-	-	-	-
Category 3	7,184	18,344	16,115	2,229	-	-	-	-	-	-	-	-	-
Category 4	418	1,026	795	231	-	-	-	-	-	-	-	-	-
Total	28,121	75,246	62,694	12,552	-	-	-	3	-	-	-	-	-
Class Level													
Undergraduate	26,784	71,195	60,353	10,842	-	-	-	3	-	-	-	-	-
Master's	1,337	4,051	2,341	1,710	-	-	-	-	-	-	-	-	-
Total	28,121	75,246	62,694	12,552	-	-	-	3	-	-	-	-	-
Cell12													
U1	11,347	32,863	28,677	4,186	-	-	-	2	-	-	-	-	-
U2	8,257	20,214	15,274	4,940	-	-	-	1	-	-	-	-	-
U3	6,762	17,092	15,607	1,485	-	-	-	-	-	-	-	-	-
U4	418	1,026	795	231	-	-	-	-	-	-	-	-	-
M1	248	763	493	270	-	-	-	-	-	-	-	-	-
M2	667	2,036	1,340	696	-	-	-	-	-	-	-	-	-
M3	422	1,252	508	744	-	-	-	-	-	-	-	-	-
Total	28,121	75,246	62,694	12,552	-	-	-	3	-	-	-	-	-

Reasons for Exclusion:

FTE Funding: Course has a program code (CDTF019) of LAW, VET, MED, DEN, or PCY. These are funded via the FTE method.

Other Funding: Course has a program code (CDTF019) in (BBC, MBA, FTB, CCP, TAP, DPI, SAC, FTB, CUS). These are funded by special means.

Inter-Institutionals (Sending): Site code (SCF007C) of IIS. These are YOUR students taking courses at other institutions.

Out-of-State Extension: Extension taken out of state by out of state students is not fundable.

Audited Classes, Pilot Sites, University Employees, Contract Courses: Classes with these flags are not fundable.

Graduate Center: These courses were not fundable until FY 99-00.

SCF Verify

I-UNCP
Comparative Statistics From
Spring 2007, 2008, 2009, and 2010 Student Courseload FILES

Spring	2007	2008	2009	2010	2010 - 2009 Diff.	% Diff.
01) HEADCOUNT DATA (SCF)						
Total Students	4,663	5,669	5,978	6,434	456	7.63
02) STUDENTS TAKING (SCF)						
1 Course	282	731	921	994	73	7.93
2 Courses	502	782	859	866	7	0.81
3 Courses	319	386	560	547	-13	-2.32
4 Courses	722	809	913	1,010	97	10.62
5 Courses	1,140	1,323	1,186	1,333	147	12.39
6 Courses	1,029	990	933	1,024	91	9.75
7-10 Courses	658	640	599	655	56	9.35
11-20 Courses	11	8	7	5	-2	-28.57
21-30 Courses	0	0	0	0	0	0.00
Over 30 Courses	0	0	0	0	0	0.00
0 Hours (Zero)	18	1	1	1	0	0.00
1 Hour (1.00-1.99 etc.)	16	17	3	14	11	366.67
2 Hours	7	4	11	3	-8	-72.73
3 Hours	454	560	556	579	23	4.14
4 Hours	71	56	110	65	-45	-40.91
5 Hours	19	10	17	12	-5	-29.41
6 Hours	375	693	672	725	53	7.89
7 Hours	98	117	109	84	-25	-22.94
8 Hours	39	28	32	32	0	0.00
9 Hours	292	281	332	381	49	14.76
10 Hours	116	86	76	78	2	2.63
11 Hours	53	34	45	42	-3	-6.67
12 Hours	778	928	1,020	1,214	194	19.02
13 Hours	517	719	680	770	90	13.24
14 Hours	266	297	262	319	57	21.76
15 Hours	612	766	793	843	50	6.31
16 Hours	470	485	610	615	5	0.82
17 Hours	195	216	236	255	19	8.05
18 Hours (18.00-18.99)	215	306	323	304	-19	-5.88
19+ Hours	52	65	90	98	8	8.89
03) CLASS DATA (SCF)						
Total Records	20,577	24,480	25,894	28,121	2,227	8.60
Total Courses	800	845	864	854	-10	-1.16
Total Sections	1,308	1,494	1,550	1,561	11	0.71
04) SEMESTER CREDIT HOUR DATA (SCF)						
Total Semester Credit Hours	54,098	65,304	69,534	75,246	5,712	8.21
05) AVERAGES						
SCHs per Student	11.60	11.52	11.63	11.69	12.53	0.52
Records per Student	4.41	4.32	4.33	4.37	4.88	0.92
Students per Course	5.83	6.71	6.92	7.53	-45.60	8.82
Students per Section	3.56	3.79	3.86	4.12	41.45	6.74

Clyde Rozier and Lillie Davis



Student Data File (SDF)

- ▣ First fall file collected in 1980
- ▣ First spring file collected in 1993
- ▣ First summer file collected in 1997
- ▣ One record collected for each student who applies or enrolls at UNCP .
- ▣ Each Record Contains 91 Data Elements
 - Demographic – Birth Date, Gender, Ethnicity, etc.
 - Categorization Variables – High School, Major, etc.
 - Performance Variables – SAT, ACT, Cumulative GPA, etc.

SDF RECORD LAYOUT

Res.Cr.&Ext. SDF-at Census Date
(Use beginning Fall 2006 & Spring 2007)

THE UNIVERSITY OF NORTH CAROLINA
RECORD LAYOUT FORM

Page 1 of 1

File: Student Data File

Author: Diana Haywood

Record Length: 294

Date: 7-22-09

1	2	3	4	5	6	7	8	9	10	11	12	13	14	15	16	17	18	19	20	21	22	23	24	25	26																																																																																																																																																																																																																																																		
Social Security Number		FICE Code		Submission Date - CCYYT		Matriculation Date - CCYYT		Ac. Status		Enr. Status		CRS Status		Co. or State of Res.		Race		Sex		Year, Month, and Day of Birth - CCYYMMDD				Citizenship		Teacher Cert.		Degree Intent		State Emp. Tu.-Free Cr.Hrs.		65+ Tu/Walk.		Class Level		Resident Credit Hours Enrolled		Extension Credit Hours Enrolled		FTE of Degree Cr. Hrs		Transfer Institution		Data Av. Ex.		Transfer Credit Hours Applied to Degree		Hour Code																																																																																																																																																																																																																											
27	28	29	30	31	32	33	34	35	36	37	38	39	40	41	42	43	44	45	46	47	48	49	50	51	52	53	54	55	56	57	58	59	60	61	62	63	64	65	66	67	68	69	70	71	72	73	74	75	76	77	78	79	80	81	82	83	84	85	86	87	88	89	90	91	92	93	94	95	96	97	98	99	100	101	102	103	104	105	106	107	108	109	110	111	112	113	114	115	116	117	118	119	120	121	122	123	124	125	126	127	128	129	130	131	132	133	134	135	136	137	138	139	140	141	142	143	144	145	146	147	148	149	150	151	152	153	154	155	156	157	158	159	160	161	162	163	164	165	166	167	168	169	170	171	172	173	174	175	176	177	178	179	180	181	182	183	184	185	186	187	188	189	190	191	192	193	194	195	196	197	198	199	200	201	202	203	204	205	206	207	208	209	210	211	212	213	214	215	216	217	218	219	220	221	222	223	224	225	226	227	228	229	230	231	232	233	234	235	236	237	238	239	240	241	242	243	244	245	246	247	248	249	250	251	252	253	254	255	256	257	258	259	260	261	262	263	264	265	266	267	268	269	270	271	272	273	274	275	276	277	278	279	280	281	282	283	284	285	286	287	288	289	290	291	292	293	294
Total Degree Credit Hrs. Earned at Your Institution		Institutional Cumulative GPA		SAT Critical Reading		SAT M		ACT Comp.		HS Class Rank		HS GPA		Pred. GPA		HS Grad Yr/Fg		HNAUC Flag		Year & Term Grad - CCYYT		Degree Type		Institutional Code		ZIP Code		HS Transcript		MAR Status		Rem-Engl		Rem-Math		Rem-Other		High School Graduation Code CCYYMM		Orig. En. Status		RNG Nat. Code		Cr. Hrs. Not Earned at Your Inst. (excluding transfer hours)		Second Degree Code CCYYT		2nd Deg/Cert.																																																																																																																																																																																																																											
ACT English		ACT Math		ACT Reading		ACT Science Reasoning		Honors Prog Placement-Eng		Placement-Math		UNC-GA Uniform Cumulative GPA		UNC-GA Total Cr. Hrs. Taken at Your Institution		HISPANIC/LATINO		ASIAN		BLACK OR AFRICAN AMERICAN		WHITE		UNKNOWN (see ethnicity code)		CIP Field of Study		Degree		Specialty Area		Double Major CIP Code		CIP		Degree		Specialty Area		Joint Program Code		Rem. Reading		Placement-Reading		Orig. Maj. in DE		Majors in DE		MCR Cat.																																																																																																																																																																																																																									
A First Name										B Middle Initial										C Last Name										D Name Suffix					SAT Writing					E Essay					F Multiple Choice					ACT Writing					G FTE of Res. Cr. Hours					H Campus ID										I Military Home Co. or State of Res.																																																																																																																																																																																																					

- 1 = Social Security Number
- 2 = FICE Code
- 3 = Submission Date
- 4 = Matriculation Date
- 5 = Acceptance Status
- 6 = Enrollment Status
- 7 = Graduation Status
- 8 = County or State of Residence
- 9 = Race
- 10 = Sex
- 11 = Year, Month, and Day of Birth - CCYYMMDD
- 12 = Citizenship
- 14 = Teacher Certification
- 15 = Degree Intent
- 16 = State Employee Tuition-Free Credit Hours
- 17 = Over 65 Tuition Waiver Indicator
- 18 = Class Level
- 19 = Resident Credit Hours Enrolled
- 20 = Extension Credit Hours Enrolled
- 21 = FTE of Degree Credit Hours (See 19)
- 22 = Transfer Institution
- 23 = Data Availability Exception Code
- 24 = Not Used
- 25 = Transfer Credit Hours Applied to Degree
- 26 = Housing Code
- 27 = Total Degree Credit Hours Earned at Your Institution
- 28 = Institutional Cumulative GPA
- 29 = SAT Critical Reading
- 30 = SAT Math

Items needed for unclassified students.

Items not needed for students enrolled in extension only.

Note: If original enrollment status of 2 is used, then transfer FICE must be provided.

- 31 = ACT - Composite
- 32 = High School Class Rank
- 33 = High School GPA
- 34 = Predicted GPA
- 35 = High School Graduation Year Flag
- 36 = High School CEEB Code
- 37-40 = Not Used
- 41 = Health Affairs/Ag Inst./Co-op Student Indicator
- 42 = Year and Term Graduated
- 43 = Degree Type
- 45 = High School Transcript Review Code
- 46 = MAR Status
- 47 = Remedial English
- 48 = Remedial Math
- 49 = Remedial Other
- 50-57 = Not Used
- 58 = High School Graduation Date (includes month)
- 61 = Original Enrollment Status
- 62 = RNG Generic Naming Code
- 63 = Not Used
- 64 = UNC-GA Uniform Cum. GPA (may be deleted at later date)
- 65 = UNC-GA Total Cr Hrs Taken at Your Inst. (may be deleted at later date)
- 66 = Cr Hrs Not Earned at Your Inst. (including transfer hrs)
- 67 = Second Degree Date
- 68 = Second Degree/Certification Code
- 69-70 = Not Used

- 73 = ACT - English
- 74 = ACT - Math
- 75 = ACT - Reading
- 76 = ACT - Science Reasoning
- 77 = Freshman Performance Placement - Honors Program
- 78 = Freshman Performance Placement - English
- 79 = Freshman Performance Placement - Math
- 80 = CIP Field of Study
- 81 = Double Major CIP Code
- 82 = J&E Program Code
- 83 = Remedial Reading
- 84 = Freshman Performance Placement - Reading
- 85 = Original Major in DE Program
- 86 = Majors in DE Program This Term
- 87 = MCR Category
- 88 = A - First Name, B - Middle Initial, C - Last Name, D - Name Suffix
- 89 = SAT Writing
- 90 = SAT Writing Sub Scores (Essay & Multiple Choice)
- 91 = ACT Writing
- 92 = FTE of Res. Cr. Hours
- 95 = Military Home County or State of Residency
- 96 = Inter-Institutional Code

- 90 = ZIP Code
- 95 = Race
 - A - Hispanic/Latino = Y or N
 - B - American Indian or Alaska Native = Y or N
 - C - Asian = Y or N
 - D - Black or African American = Y or N
 - E - Native Hawaiian or Other Pacific Islander = Y or N
 - F - White = Y or N
 - G - Unknown race/ethnicity = Y or N
- 99 = IPEDS Race/Ethnicity Code
- 100 = Campus ID

Spring 2010 - SDF Edit Reports

After reviewing output from the edit and report programs, you may release this file to UNC General Administration. When you do so, it will be logged as an official submission of this file; UNC-GA Data Acquisitions staff, the DIR, and the Chancellor of your campus will be notified via email of this submission.

The following summary information will be entered as part of the submission and notification:

File Submitted: SDF Input Records: 6,817 Records with Messages: 1,460	University of NC at Pembroke - 002954 Output Records: 6,817 Total Messages: 2,141
<input type="button" value="Notify"/> Notify UNC-GA, DIR, Chancellor, & others	<input type="button" value="History"/> Display submission history of this file

Edit Reports for uncp101.sdf

File Name	Date Last Modified	Time Last Modified	Size in Kilobytes
https://barney.northcarolina.edu/uncp/sdf/logs/sdf1_log.html	January 25, 2010	17:36	641
https://barney.northcarolina.edu/uncp/sdf/output/sdf1.sdf005.pdf	January 25, 2010	17:36	15
https://barney.northcarolina.edu/uncp/sdf/output/sdf1.sdf005.xls	January 25, 2010	17:36	21
https://barney.northcarolina.edu/uncp/sdf/output/sdf1.sdf010.errors.flat	January 25, 2010	17:36	475
https://barney.northcarolina.edu/uncp/sdf/output/sdf1.sdf010.pdf	January 25, 2010	17:36	1,389

Spring 2010 - SDF Error Report

University of NC at Pembroke

STUDENT DATA FILE EDIT SPRING, 2010

UNC-OP InstRech/SDF.HR003/25JAN10

ERROR FREQUENCY TABLE

PAGE 2

ERROR MSG #	COUNT	ITEM(S)	ERROR CLASSIFICATION AND MESSAGE
*** 06	394	03-06	C INVALID COMBINATION OF SUBMISSION DATE, MATRICULATION DATE, ACCEPTANCE STATUS AND ENROLLMENT STATUS.
*** 08	13	04	M MISSING OR INVALID MATRICULATION DATE.
*** 12	1	05,06,15	C INVALID COMBINATION OF ACCEPTANCE STATUS AND ENROLLMENT STATUS.
14	10	06,12	M NON-RESIDENT ALIENS ARE VERY RARELY AWARDED A LEGAL RESIDENCE WITHIN THE COUNTRY.
*** 17	4	10	C MISSING OR INVALID SEX CODE: M=MALE F=FEMALE.
*** 23	213	87	M INVALID MCR CATEGORY.
*** 26	1	18	C MISSING OR INVALID CLASS LEVEL CODE.
*** 29	62	18,15	C INVALID CLASS LEVEL CODE FOR GIVEN DEGREE INTENT.
31	1	19	M EXCESSIVE RESIDENT CREDIT HOURS MAY MERIT YOUR ATTENTION.
*** 32	1	19,20	C ENROLLED STUDENTS NEED A NUMERIC VALUE FOR CREDIT HOURS IN ITEM 19 AND/OR 20.
*** 33	3	19,20	M RESIDENT CREDIT HOURS PLUS EXTENSION HOURS IS EXCESSIVE.
*** 36	3	19,20,21	C CALCULATED FTE DOES NOT MATCH REPORTED FTE.
*** 37	122	06,22	C INVALID COMBINATION OF ENROLLMENT STATUS AND TRANSFER INSTITUTION.
*** 38	110	22	C INVALID TRANSFER INSTITUTION - SEE APPENDIX C.
43	43	27	W MISSING OR INVALID TOTAL CREDIT HOURS EARNED.
44	42	28	W MISSING OR INVALID CUMULATIVE GRADE POINT AVERAGE.
*** 46	1	29,30,89,90	C INVALID SAT-CR, SAT-M, SAT-W OR SAT WRITING SUBSCORES.
47	20	32	W MISSING OR INVALID HIGH SCHOOL CLASS RANK.
48	19	33	W MISSING OR INVALID HIGH SCHOOL GRADE POINT AVERAGE.
*** 50	9	35,36,06	C HIGH SCHOOL CEEB CODE MISSING ON PROBABLE NORTH CAROLINA HIGH SCHOOL GRADUATE.
*** 51	99	61	C INVALID ORIGINAL ENROLLMENT STATUS.
*** 52	42	36	C MISSING OR INVALID HIGH SCHOOL CEEB CODE--SEE APPENDIX D.
*** 55	264	80	C MISSING OR INVALID CIP CODE
*** 62	1	06,18	C INVALID COMBINATION OF ENROLLMENT STATUS AND CLASS LEVEL.
63	42	64	W MISSING OR INVALID UNC-GA CUMULATIVE GRADE POINT AVERAGE.
*** 65	148	45,6	M INVALID HS TRANSCRIPT CODE OR CONFLICT WITH ENROLLMENT STATUS.
66	10	65	M MISSING OR INVALID UNC-GA TOTAL CREDIT HOURS TAKEN AT YOUR INSTITUTION.
70	9	58,11	M INVALID HIGH SCHOOL GRAD YEAR OR CONFLICT WITH BIRTH YR.
71	11	32-36	W MISSING NECESSARY DATA ON A FIRST TIME FRESHMAN.
73	6	18,27,58	M CLASS LEVEL AND/OR TOTAL CR.HRS. EARNED INCONSISTENT WITH HS GRAD YEAR.
*** 77	3	87,36	C INVALID CEEB OR TRANSFER FICE FOR MCR CATEGORY.
*** 81	177	95	C INVALID STATE OF RESIDENCY CODE/CONFLICT WITH TUITION WAIVER INDICATOR.
86	257	14,80	W CONFLICT BETWEEN CERTIFICATION FLAG AND SPECIALTY CODES.

Spring 2009 & Spring 2010 SDF Comparative Statistics

Part A. Comparative Statistics	Spring 2007	Spring 2008	Spring 2009	Spring 2010	% Change 2009-2010
Enrollments					
Total Resident and Extension Credit Headcount	5,390	5,669	5,978	6,433	7.61
Undergraduate					
First-time Freshmen	47	47	38	52	36.84
Other Freshmen	1,100	1,249	1,261	1,382	9.60
Sophomores	966	1,003	1,134	1,151	1.50
Juniors	1,093	1,145	1,177	1,396	18.61
Seniors and Fifth Year	1,107	1,234	1,324	1,378	4.08
Special/Unclassified	456	294	292	280	-4.11
Undergraduate Total	4,769	4,972	5,226	5,682	8.73
With Major Field Indicated	3,564	3,843	4,186	2,185	-47.80
Total New Undergraduates Transfers Enrolled	198	202	207	229	10.63
Total With Transfer Credit Hours > 0	196	199	204	226	10.78
Total With Data Availability Exception Code	0	0	0	0	0.00
Total With Original Enrolled Status	5,370	4,958	5,215	5,699	9.28
Graduate					
Master's	546	608	675	702	4.00
Doctor's degree-research/scholarship	0	0	0	0	0.00
Doctor's degree-professional practice	0	0	0	0	0.00
Medicine	0	0	0	0	0.00
Dentistry	0	0	0	0	0.00
Pharmacy	0	0	0	0	0.00
Veterinary Medicine	0	0	0	0	0.00
Law	0	0	0	0	0.00
Audiology	0	0	0	0	0.00
Physical Therapy	0	0	0	0	0.00
Special/Unclassified	75	89	77	30	-61.04
Graduate Total	621	697	752	732	-2.66
Total Headcount					
Men	1,874	2,029	2,195	2,398	9.25
Women	3,516	3,640	3,783	4,032	6.58
Full-Time(Including Extension Cr. Hrs.)	3,624	3,832	4,099	4,503	9.86
Part-Time(Including Extension Cr. Hrs.)	1,766	1,837	1,879	1,930	2.71
FTE for Resident Credit and Extension	4556.50	4835.25	5119.50	5558.75	8.58
In-State	5,132	5,417	5,710	6,125	7.27
Out-of-State	258	252	268	308	14.93

Facilities Utilization Summary Report – Fall 2009

Campus	Bldg	Sections	Rooms	Records	Students	Stations	Stu. > Sta.	Rooms Not on Inv.	Time Conf.	Total Errors	RUC 110 Hours	RUC 210 Hours	Other RUC Hrs	Clock Hours
012	***	74	1	74	364	-	0	0	-	0	-	-	14	14.0
	001	64	7	64	701	1,654	0	0	-	9	1,515	-	404	1,918.5
	002	93	14	93	920	2,173	2	0	-	2	1,257	1,275	165	2,696.5
	003	11	1	11	154	550	-	0	-	0	451	-	-	451.0
	005	47	16	47	539	635	10	-	-	10	555	1,570	70	2,195.0
	007	268	26	268	6,636	9,755	5	-	-	5	13,896	3,468	1,684	19,048.0
	017	48	4	48	839	1,344	1	-	-	1	1,733	416	-	2,148.5
	019	8	3	8	12	14	0	0	-	0	-	-	16	16.0
	024	134	15	134	2,840	4,643	5	-	-	6	8,007	-	54	8,061.0
	027	107	14	107	2,787	3,123	3	-	-	3	3,712	427	1,162	5,301.0
	028	20	5	20	242	340	1	0	-	2	467	-	224	690.0
	029	94	12	94	1,702	4,161	-	-	-	-	4,672	-	-	4,671.5
	031	208	17	208	3,938	7,420	0	0	-	0	10,982	-	500	11,482.0
	034	12	1	12	260	-	-	-	-	12	-	-	260	260.0
	058	16	4	16	209	366	1	-	-	1	524	172	-	696.0
	064	131	13	132	3,820	5,617	2	-	-	2	10,791	315	-	11,106.0
	066	11	2	11	323	375	-	-	-	-	414	-	147	561.0
	CFC	4	1	4	27	-	-	-	-	-	-	-	81	81.0
	CLN	6	1	6	50	-	-	-	-	-	-	-	-	-
	FAY	13	1	13	171	-	-	-	-	-	-	-	501	501.0
	FSU	1	1	1	32	-	-	-	-	-	-	-	48	48.0
	FT	11	1	11	118	-	-	-	-	-	-	-	484	483.5
	INT	15	1	15	92	-	-	-	-	-	-	-	-	-
	LEE	1	1	1	29	-	-	-	-	-	-	-	87	87.0
	LUM	1	1	1	13	-	-	-	-	-	-	-	39	39.0
	ONL	165	2	165	3,145	-	-	-	-	-	-	-	-	-
	RIC	14	1	14	277	-	-	-	-	-	-	-	831	831.0
	SAN	18	1	18	253	-	-	-	-	-	-	-	764	763.5
<i>Campus</i>	<i>Total</i>	<i>1,595</i>	<i>167</i>	<i>1,596</i>	<i>30,493</i>	<i>42,170</i>	<i>29</i>	<i>0</i>	<i>-</i>	<i>53</i>	<i>58,974</i>	<i>7,643</i>	<i>7,533</i>	<i>74,150.0</i>
<i>File</i>	<i>Total</i>	<i>1,595</i>	<i>167</i>	<i>1,596</i>	<i>30,493</i>	<i>42,170</i>	<i>29</i>	<i>0</i>	<i>-</i>	<i>53</i>	<i>58,974</i>	<i>7,643</i>	<i>7,533</i>	<i>74,150.0</i>

CLF 2006-2009 Comparative Statistics

Course Prefix (Department)	Clock Hours					2009 - 2008		Enrollments				2009 - 2008	
	2006	2007	2008	2009	Diff.	% Diff.	2006	2007	2008	2009	Diff.	% Diff.	
	ACC	540	612	699	594	-105	-15.02	180	204	233	250	17	7.30
AIS	609	192	84	475	391	464.88	203	64	28	186	158	564.29	
AISS	30	27	12	-	-	-	10	9	4	-	-	-	
ARS	-	20	37	95	58	156.76	-	14	24	63	39	162.50	
ART	2,734	2,989	2,926	3,250	324	11.07	697	790	787	1,020	233	29.61	
ARTS	-	-	18	-	-	-	-	-	6	-	-	-	
AST	-	-	21	-	-	-	-	-	7	1	-6	-85.71	
ATH	291	186	225	327	102	45.33	103	62	77	109	32	41.56	
ATHL	-	25	33	56	23	69.70	-	14	11	14	3	27.27	
BIO	4,803	4,731	4,919	5,183	264	5.37	1,780	1,764	1,818	1,932	114	6.27	
BIOL	236	218	220	230	10	4.55	118	109	110	115	5	4.55	
BIOS	24	52	-	-	-	-	8	19	-	-	-	-	
BLAW	63	210	246	234	-12	-4.88	21	70	82	105	23	28.05	
BRD	246	328	270	355	85	31.30	121	136	82	146	64	78.05	
BTEC	-	41	40	20	-20	-50.00	-	17	16	8	-8	-50.00	
CCN	-	-	-	267	-	-	-	-	-	90	-	-	
CCNS	-	-	-	18	-	-	-	-	-	6	-	-	
CHM	2,948	2,748	2,918	2,496	-422	-14.46	1,087	1,011	1,075	940	-135	-12.56	
CHMS	9	-	21	-	-	-	3	-	7	-	-	-	
CHN	-	-	-	111	-	-	-	-	-	37	-	-	
CRJ	969	959	906	1,523	617	68.05	323	320	302	663	361	119.54	
CRJS	27	-	-	-	-	-	9	-	-	24	-	-	
CSC	798	483	540	701	161	29.81	262	160	179	365	186	103.91	
DSC	630	483	582	636	54	9.28	210	161	194	292	98	50.52	
ECE	225	195	-	447	-	-	75	65	-	182	-	-	
ECN	1,539	1,539	1,638	2,181	543	33.15	513	513	546	826	280	51.28	
ECNS	-	-	-	-	-	-	-	-	-	1	-	-	
EDM	14	36	60	51	-9	-15.00	7	12	20	17	-3	-15.00	
EDN	2,423	2,434	1,986	1,930	-56	-2.82	825	776	689	1,076	387	56.17	
EDNL	201	217	177	279	102	57.63	67	55	59	123	64	108.47	
EDNS	107	78	90	-	-	-	43	26	30	14	-16	-53.33	
EED	27	69	36	75	39	108.33	9	23	12	25	13	108.33	
EMG	-	9	-	-	-	-	-	3	-	54	-	-	
ENG	6,123	6,651	6,705	7,537	832	12.41	2,041	2,217	2,262	2,683	421	18.61	
ENGS	45	42	141	78	-63	-44.68	15	14	47	26	-21	-44.68	
ENTR	-	-	39	174	135	346.15	-	-	13	58	45	346.15	
ENV	314	283	397	453	56	14.11	115	98	141	166	25	17.73	
EXER	165	180	198	292	94	47.47	53	60	66	107	41	62.12	
FIN	348	315	396	345	-51	-12.88	116	105	132	179	47	35.61	

Personnel Data File (PDF)

- ▣ Collected since 1975
- ▣ One Record Collected for Each EPA and SPA Employee and Graduate Assistant
- ▣ File Used to Generate AAUP, IPEDS Faculty Salary and Fall Staff Reports
- ▣ Each Record contains over 60 Data Elements
- ▣ Each Record Contains:
 - Demographic Info – Birth Date, Gender, Ethnicity
 - Faculty Info – Degree, Rank, Tenure Status, Salary
 - SPA Info – Classification, Grade, Salary

Survey Data

- ▣ Survey - Sophomore Survey Data
 - Data Elements collected - 79

- ▣ Survey - Graduating Senior Survey Data
 - Data Elements collected - 94

- ▣ Survey - Alumni Survey Data
 - Data Elements collected - 31

- ▣ Survey - Faculty Survey Data

North Carolina Higher Education Data (NCHED)

Collected since 1960 in paper form

Collected since 2000 on web site (ARLENE System)

Summary data include:

- * Enrollment (summer and fall)
- * Tuition, Fees and charges
- * Library Survey
- * Student Financial Aid
- * Type of Instruction (new)
- * Full-Time Instructional Faculty

Fall enrollment data include:

- * Degree-Credit
- * New UG Transfer Students
- * Home base
- * Headcount enrollment by age
- * Student Housing
- * First-time freshmen Admission

Linking The Data

- ▣ Most of the data files contain detailed “unit record” data
- ▣ The details provide uniqueness and a way to connect to other data
- ▣ More information is known when linked to other data

File Linkages

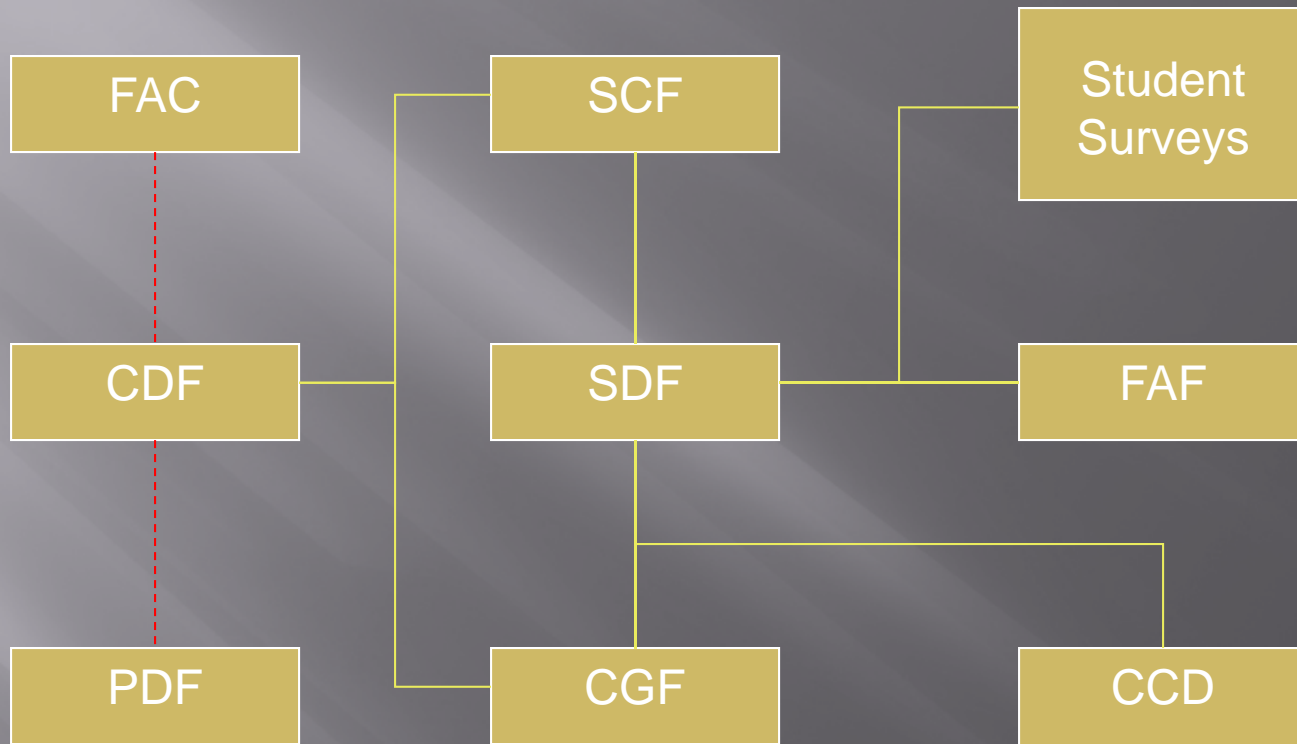

Reporting

With longitudinal and linked data, a variety of reports can be generated.

Examples:

Retention

NCHED

Federal Reporting

Special Projects/Requests

Thanks to all who
continually help to
police the data and
keep it clean.

DATA

